

VOLVO - INSPECTION REPORT

Volvo, A40G - Articulated haul trucks

Images

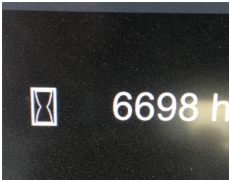

Comment:

Country: US
Date: 07/20/2018
Make: Volvo
Serial number: 340359
Trans S/N: 1700105092

Dealer: Arnold Machinery Company
Inspector: Dave Gibson
Model: A40G
Engine S/N: 081141

Location: Las Vegas
Year: 2014
Hours: 6698
Matris hours: 6770

Comment:

Equipped Configuration

- | | | |
|---|---|---|
| <input checked="" type="checkbox"/> Yes Standard Cab | <input type="checkbox"/> Yes Scraper ARR.G. | <input type="checkbox"/> Yes Fuel Heater |
| <input type="checkbox"/> Yes Water Tank | <input type="checkbox"/> Yes Low Profile Cab | <input type="checkbox"/> Yes Full Suspension |
| <input checked="" type="checkbox"/> Yes LED Light | <input checked="" type="checkbox"/> Yes Standard Body | <input type="checkbox"/> Yes Frame Ext. |
| <input checked="" type="checkbox"/> Yes Strobe Light | <input checked="" type="checkbox"/> Yes Extra Spill Guard | <input checked="" type="checkbox"/> Yes Onboard Weight Sys. |
| <input type="checkbox"/> Yes Hydraulic switch control | <input type="checkbox"/> Yes Exhaust Body Heat | <input checked="" type="checkbox"/> Yes Bed Liner Metal |
| <input checked="" type="checkbox"/> Yes Hydraulic lever control | <input checked="" type="checkbox"/> Yes Overhung Tailgate | <input type="checkbox"/> Yes Bed Liner Plastic |
| <input type="checkbox"/> Yes Auto Lube System | <input type="checkbox"/> Yes Underhung Tailgate | <input checked="" type="checkbox"/> Yes Back Up Camera |
| <input type="checkbox"/> Yes Fire Suppression System | <input type="checkbox"/> Yes Underground ARR.G. | <input type="checkbox"/> Yes Fast Fuel |
| <input checked="" type="checkbox"/> Yes Mud Flaps | | |

Comment:

Operators Station

- | | |
|-------------------|---|
| Seats and armrest | [X] Good |
| Dash and console | [X] Fair Remarks: <input type="text" value="Panel on right below shifter has a slight bow in it. panel on right has a very small crack by the retarder"/> |
| Floor Board/Mat | [X] Good |
| Cab glass | [X] Good |
| Mirrors | [X] Good |
| Interior light | [X] Good |

Switches [X] Good

Wipers [X] Good

Gauges [X] Good

Hydraulic controls [X] Good

Powertrain controls [X] Good

AC cooling [X] Good

CAB Interior [X] Fair Remarks: Needs to be cleaned.

Operators station condition summary

Comment: Lighter inop. cover on ash tray missing.



Outside appearance

Steps	[X] Fair	Remarks:	<input type="text" value="The bottom two step on the left side bent."/>
Hand rails	[X] Good		
Counterweight / Bumper	[X] Fair	Remarks:	<input type="text" value="Scratches."/>
Grill	[X] Fair	Remarks:	<input type="text" value="The small metal trim piece on right side under grill has a small bend in it."/>
Hood	[X] Good		
Exhaust stack	[X] Good		
Pre-cleaner bowl	[] Good [] Fair [] Poor	Remarks:	<input type="text"/>
Front fenders	[X] Good		
Hyd tank	[X] Good		
Fuel tank	[X] Good		
Def tank	[X] Good		
Front frame & welds	[X] Good		
Rear frame & welds	[X] Good		
Sheet metal	[X] Good		
Paint	[X] Fair	Remarks:	<input type="text" value="Faded."/>
Outside appearance condition summary			<input type="text"/>
Comment:			<input type="text" value="The bolt that holds the strobe light when it raised or lowered is missing."/>

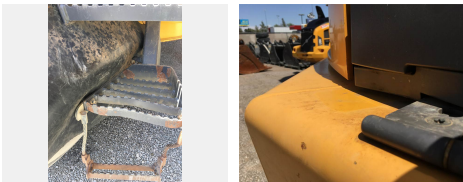

Safety condition

Safety decals in place	[X] Yes	
Operators manual	[X] Yes	
Safety handles	[X] Good	
Seat belt	[X] Good	
Horn	[X] Good	
Back up alarm	[X] Fair	Remarks: <input type="text" value="Not very loud."/>
Brake lights	[X] Good	
Turn signals	[X] Fair	Remarks: <input type="text" value="Left front turn signals inop."/>
Hazard lights	[X] Fair	Remarks: <input type="text" value="Left front is inop."/>
ROPS Structure	[X] Good	
CAB	[X] Good	
Safety condition summary		<input type="text"/>
Comment:		<input type="text"/>

Electrical condition

Computer	[X] Good	
ECM'S	[X] Good	
Monitor / Display	[X] Fair	Remarks: <input type="text" value="Display is blurry."/>
Wiring harness's	[X] Good	
Key switch	[X] Good	
Switches	[X] Good	
Lighting	[X] Fair	Remarks: <input type="text" value="Left front turn signals inop. Back up light inop."/>
Engine preheater	[X] Good	
Batteries / Connections	[X] Good	
Battery disconnect switch	[X] Good	
Electrical condition summary		<input type="text"/>
Comment:		<input type="text" value="Has new software update. Plug for OBD is hanging under dash."/>



Engine condition

Oil level OK	[X] Yes
Water in oil	[X] No
Compression in radiator	[X] No
Blow by	[X] No
Engine knocking	[X] No
CE PLATE	[X] Yes
Oil pressure	[X] Good
Oil leaks	[X] No
EPA DECAL	[X] Yes
Turbo charger	[X] Good
Exhaust manifold	[X] Good
Muffler	[X] Good
Fuel injection system	[X] Good
Head gasket	[X] Good
Head	[X] Good
Fan guard	[X] Good
Belts & pulleys	[X] Good
Wiring harness	[X] Good
Starter	[X] Good
Alternator	[X] Good
Seals & gaskets	[X] Good
Engine mounts	[X] Good
Brackets	[X] Good
AC Compressor	[X] Good
Air filters	[X] Fair Remarks: <input type="text" value="Could be replaced."/>
Engine condition summary	<input type="text"/>
Comment:	<input type="text" value="Filters are dated 6691 HRS. no date on them, the machine has 6697 on it, so the service has only 6 HRS on it."/>

Cooling system

Coolant color	<input type="text" value="Red"/>
Radiator	[X] Good
Water pump	[X] Good

Oil cooler [X] Good
Fan [X] Good
Fan drive [X] Good
Hoses [X] Good

Cooling system
summary

Comment:

Transmission condition

Oil level OK [X] Yes
Water in oil [X] No
Any leaks [X] No
Torque converter [X] Good
Case [X] Good
Pump [X] Good
Hoses [X] Good
Retarder [X] Good
Transfer case [X] Good
Shifting forward [X] Good
Shifting reverse [X] Good

Transmission summary

Comment:

Axels-Final Drives-Brakes

Front differential [X] Good
Center differential [X] Good
Rear differential [X] Good
Differential supports [X] Good
Drive shafts [X] Good
UV Joints [X] Good
Planetaires front [X] Good
Planetaires center [X] Good
Planetaires rear [X] Good

Hoses / Lines Good

Torsion rods Good

Holds in park Yes No

Brakes wet Yes

Holds thru all gears Yes No

Brakes dry No

Brake disk / calipers Good Fair Poor Remarks:

Brake lines Good

Seals Good

Parking brake Good

Summary

Comment:

Steering & articulation condition

Steering cylinders Good

Pumps Good

Valves Good

Lines / Hoses Good

Secondary steering Good Fair Poor Remarks:

Steering pins & bushings Good

Steering wheel tilt & function Good

Articulation pins & bushings Good

Summary

Comment:

Hydraulics condition

Bed lift cylinders Good

Pumps Good

Valves Good

Hoses Good

Fittings Good

Tank Good

Controls Good

Bed float Good

Operational condition Good

Summary

Comment:

Bed & other attachments

Bed type / Size	<input type="text" value="Dumper body A40"/>
Tailgate S / N	<input type="text"/>
Bed serial	<input type="text"/>
Addtl attachments	<input type="text"/>
Spill guard	<input checked="" type="checkbox"/> Good
Body	<input checked="" type="checkbox"/> Good
Bed liner	<input checked="" type="checkbox"/> Good
Bed sides	<input checked="" type="checkbox"/> Good
Bed floor	<input checked="" type="checkbox"/> Good
Wear plates	<input checked="" type="checkbox"/> Good
Tailgate	<input checked="" type="checkbox"/> Good
Pins & bushings	<input checked="" type="checkbox"/> Good
Summary	<input type="text"/>
Comment:	<input type="text"/>

Tires & rims

Make	<input type="text" value="LF. Bridgestone"/>
Serial	<input type="text"/>
% Remaining	<input type="text" value="30%"/>
Make	<input type="text" value="LM. Bridgestone"/>
Serial	<input type="text"/>
% Remaining	<input type="text" value="20%"/>
Make	<input type="text" value="LR. Bridgestone"/>
Serial	<input type="text"/>
% Remaining	<input type="text" value="20%"/>
Make	<input type="text" value="RF. Bridgestone"/>
Serial	<input type="text"/>
% Remaining	<input type="text" value="30%"/>
Make	<input type="text" value="RM. Bridgestone"/>
Serial	<input type="text"/>
% Remaining	<input type="text" value="20%"/>
Make	<input type="text" value="RR. Double Coin"/>
Serial	<input type="text"/>
% Remaining	<input type="text" value="100%"/>
Recapped	<input checked="" type="checkbox"/> No
Tread cuts	<input checked="" type="checkbox"/> Yes Remarks: <input type="text" value="RR. has no cuts"/>
Side wall cuts	<input checked="" type="checkbox"/> Yes Remarks: <input type="text" value="RR. has no cuts"/>

Tire size the same [X] Yes Remarks:

Overall tire condition [X] Fair Remarks:

Rims [X] Good

Lug nuts & studs [X] Good

Comment:

General Comments

Legend (5 star rating) [X] 4

Paint general [X] Fair Remarks:

Comment: