

# 2016 Volvo A40G

Serial #: 341288

ASC Construction Equipment  
Cayce, SC  
803-791-0740

- Rear vision system
- Air ride seat
- Air conditioning
- Rotating beacon
- Tailgate
- SMU/Hours: 4707
- Overall: Fair
- Radio
- Differential locks
- Computer display
- Mudflaps
- Engine jake brake
- Start Run: Yes
- Insp Date: 1/31/2019



## General Appearance

<b>GENERAL:</b>																																					
<table style="width: 100%; border-collapse: collapse;"> <tr><td style="padding: 2px;"><b>Radiator Grille:</b></td><td style="padding: 2px;">Good</td></tr> <tr><td style="padding: 2px;"><b>Radiator Shroud:</b></td><td style="padding: 2px;">Good</td></tr> <tr><td style="padding: 2px;"><b>Engine Enclosure:</b></td><td style="padding: 2px;">Good</td></tr> <tr><td style="padding: 2px;"><b>Hood:</b></td><td style="padding: 2px;">Good</td></tr> <tr><td style="padding: 2px;"><b>Stack:</b></td><td style="padding: 2px;">Good</td></tr> <tr><td style="padding: 2px;"><b>Right front fender:</b></td><td style="padding: 2px;">Good</td></tr> <tr><td style="padding: 2px;"><b>Left front fender:</b></td><td style="padding: 2px;">Good</td></tr> <tr><td style="padding: 2px;"><b>Rear frame:</b></td><td style="padding: 2px;">Good</td></tr> <tr><td style="padding: 2px;"><b>Front frame:</b></td><td style="padding: 2px;">Good</td></tr> </table>	<b>Radiator Grille:</b>	Good	<b>Radiator Shroud:</b>	Good	<b>Engine Enclosure:</b>	Good	<b>Hood:</b>	Good	<b>Stack:</b>	Good	<b>Right front fender:</b>	Good	<b>Left front fender:</b>	Good	<b>Rear frame:</b>	Good	<b>Front frame:</b>	Good	<table style="width: 100%; border-collapse: collapse;"> <tr><td style="padding: 2px;"><b>Precleaner bowl:</b></td><td style="padding: 2px;">Good</td></tr> <tr><td style="padding: 2px;"><b>Fuel Tank:</b></td><td style="padding: 2px;">Good</td></tr> <tr><td style="padding: 2px;"><b>Cab Doors:</b></td><td style="padding: 2px;">Good</td></tr> <tr><td style="padding: 2px;"><b>Bumper:</b></td><td style="padding: 2px;">Good</td></tr> <tr><td style="padding: 2px;"><b>Cab:</b></td><td style="padding: 2px;">Good</td></tr> <tr><td style="padding: 2px;"><b>Steps:</b></td><td style="padding: 2px;">Good</td></tr> <tr><td style="padding: 2px;"><b>Grab Irons/Handrails:</b></td><td style="padding: 2px;">Good</td></tr> <tr><td style="padding: 2px;"><b>Paint:</b></td><td style="padding: 2px;">Good</td></tr> <tr><td style="padding: 2px;"><b>Oil Sample Taken:</b></td><td style="padding: 2px;">No</td></tr> </table>	<b>Precleaner bowl:</b>	Good	<b>Fuel Tank:</b>	Good	<b>Cab Doors:</b>	Good	<b>Bumper:</b>	Good	<b>Cab:</b>	Good	<b>Steps:</b>	Good	<b>Grab Irons/Handrails:</b>	Good	<b>Paint:</b>	Good	<b>Oil Sample Taken:</b>	No
<b>Radiator Grille:</b>	Good																																				
<b>Radiator Shroud:</b>	Good																																				
<b>Engine Enclosure:</b>	Good																																				
<b>Hood:</b>	Good																																				
<b>Stack:</b>	Good																																				
<b>Right front fender:</b>	Good																																				
<b>Left front fender:</b>	Good																																				
<b>Rear frame:</b>	Good																																				
<b>Front frame:</b>	Good																																				
<b>Precleaner bowl:</b>	Good																																				
<b>Fuel Tank:</b>	Good																																				
<b>Cab Doors:</b>	Good																																				
<b>Bumper:</b>	Good																																				
<b>Cab:</b>	Good																																				
<b>Steps:</b>	Good																																				
<b>Grab Irons/Handrails:</b>	Good																																				
<b>Paint:</b>	Good																																				
<b>Oil Sample Taken:</b>	No																																				
<b>LEGEND OF CONDITIONS:</b>																																					
Excellent - New condition. No Repairs Necessary.		Poor - Obvious wear and/or damage. Repairs necessary.																																			
Good - No apparent wear or damage, Functions/Operates correctly. No Repairs Necessary.		Not Applicable - Does not apply to this unit																																			
Fair - Wear and/or damage apparent. Functions, but not correctly. Repairs recommended.																																					
<b>NOTES:</b>																																					
.																																					

## Interior Section

<b>SAFETY ITEMS:</b>			
<b>Glass:</b>	Good	<b>Neutral Start Switch:</b>	Good
<b>Mirrors:</b>	Good	<b>Fire Suppression System:</b>	Not Available
<b>Seat Belt:</b>	Good	<b>Horn:</b>	Good
<b>Back Up Alarm:</b>	Good		
<b>Fan Guards:</b>	Good		
<b>NOTES:</b>			
<b>OPERATOR AREA:</b>			
<b>Dash Console:</b>	Good	<b>Seat Cushion:</b>	Good
<b>Meter:</b>	Good	<b>Arm Rests:</b>	Good
<b>Gauges:</b>	Good	<b>Floor Boards/Mats:</b>	Good
<b>Control Pattern Decals:</b>	Not Available	<b>EMS Panel:</b>	Good
<b>Switches:</b>	Good	<b>Warnings:</b>	Good
<b>Windshield Wipers:</b>	Good	<b>Door Latches:</b>	Good
<b>Heater:</b>	Good	<b>Current Parts Manual:</b>	No
<b>A/C:</b>	Not Available	<b>Current Safety Manual:</b>	Yes
<b>Interior Lights:</b>	Good	<b>Current O&amp;M Manual:</b>	Yes
<b>NOTES:</b>			

## Power Systems

<b>ENGINE:</b>			
<b>Engine Make Model:</b>	Volvo D16J	<b>Oil Pressure:</b>	Normal
<b>Engine S/N:</b>	094787	<b>Smoke:</b>	No
<b>Engine Hours:</b>	4707	<b>Smoke Color:</b>	Not Applicable
<b>Oil Leaks:</b>	No	<b>TurboCharger:</b>	Good
<b>Blow-by:</b>	No	<b>Fuel Injection System:</b>	Good
<b>Knocking:</b>	No	<b>Governor:</b>	Good
<b>Compression in Radiator:</b>	No	<b>Engine Supports:</b>	Good
<b>Water in Oil:</b>	No	<b>Air Cleaners:</b>	Good
<b>Fluid Level OK?:</b>	No		
<b>Anit-Freeze Color:</b>	Red		
<b>NOTES:</b>			
<b>COOLING SYSTEM:</b>			
<b>Radiator:</b>	Good	<b>Fan:</b>	Good
<b>Coolers:</b>	Good	<b>Fan Drive:</b>	Good
<b>Hoses:</b>	Good	<b>Belts:</b>	Good
<b>Water Pump:</b>	Good	<b>Pulleys:</b>	Good
<b>NOTES:</b>			
<b>ELECTRICAL SYSTEM:</b>			
<b>Batteries:</b>	Good	<b>Wiring:</b>	Good
<b>Battery Cables:</b>	Good	<b>Pre-Heater:</b>	Good
<b>Starter:</b>	Good	<b>Lighting:</b>	Good
<b>Alternator:</b>	Good		
<b>NOTES:</b>			

## Power Systems - Continued

<b>TRANSMISSION:</b>			
<b>Transmission Serial #:</b> - <b>Transmission Type:</b> Auto <b>Transmission Speeds:</b> 9 F 3 Rev <b>Transmission Forward:</b> Good <b>Transmission Reverse:</b> Good <b>Case:</b> Good <b>Controls:</b> Good	<b>Seals:</b> Good <b>Torque Converter:</b> Good <b>Temp/Pressure Gauges:</b> Good <b>Transmission Fluid:</b> Good <b>Is the Transmission Noisy?:</b> No <b>Transmission Retarder:</b> Yes		
<b>NOTES:</b>			
<b>STEERING:</b>			
<b>Steering Linkage:</b> Good <b>Steering Valve:</b> Good <b>Steering Pump:</b> Good <b>Articulation P &amp; B:</b> Good	<b>Left steering cylinder:</b> Good <b>Right steering cylinder:</b> Good <b>Steering joints:</b> Good		
<b>NOTES:</b>			
<b>BRAKE:</b>			
<b>Mechanism:</b> Wet <b>Type:</b> Pedal <b>Performance:</b> Good <b>Brake drums:</b> Not Available <b>Rotors:</b> Not Available <b>Control Valve:</b> Good	<b>Lines:</b> Good <b>Compressor:</b> Not Available <b>Brake linkage:</b> Not Available <b>Master cylinder:</b> Not Available <b>Parking brake:</b> Good		
<b>NOTES:</b>			
<b>DRIVE TRAIN:</b>			
<b>Front axle:</b> Good <b>Front differential:</b> Good <b>Rear axles:</b> Good <b>Rear differentials:</b> Good <b>Front wheel lugs &amp; rims:</b> Good <b>Rear wheel lugs &amp; rims:</b> Good <b>Front axle bolts:</b> Good <b>Rear axle bolts:</b> Good <b>Front axle housing:</b> Good	<b>Rear axle housing:</b> Good <b>U-Joints:</b> Good <b>Front suspension:</b> Good <b>Rear suspension:</b> Good <b>Front a-stay:</b> Good <b>Rear a-stay:</b> Good		
<b>NOTES:</b>			

2016 Volvo A40G

(Continued)

Serial #: 341288

## Hydraulics

HYDRAULICS:			
Right dump cylinder:	Good	Valves:	Good
Left dump cylinder:	Good	Control linkage:	Good
Hose lines:	Good	Reservoir:	Good
Pumps:	Good	Dump cycle test:	Good
NOTES:			

2016 Volvo A40G

(Continued)

Serial #: 341288

## Dump Body

<b>DUMP BODY:</b>			
<b>Body type:</b>	Dump	<b>Body pins and bushings:</b>	Good
<b>Body bottom:</b>	Good	<b>Body liner:</b>	Not Available
<b>Body sides:</b>	Good	<b>Tail gate adapter:</b>	Good
<b>Rubber pads:</b>	Good	<b>Tail gate:</b>	Good
<b>Body mounts:</b>	Good	<b>Front spill guard:</b>	Good
<b>NOTES:</b>			

2016 Volvo A40G

(Continued)

Serial #: 341288

## Tires

<b>TIRES:</b>					
<b>Front Tire Size:</b>	<b>Left:</b> 29.5R25 58%	<b>Right:</b> 29.5R25 - 58%	<b>Rear Tire Size 1:</b>	<b>Left:</b> 29.5R25 61%	<b>Right:</b> 29.5R25 - 58%
<b>Front Tire Brand:</b>	<b>Left:</b> Michelin	<b>Right:</b> Michelin	<b>Rear Tire Brand 1:</b>	<b>Left:</b> Michelin	<b>Right:</b> Michelin
<b>Front Tire Radial or Bias:</b>	<b>Left:</b> Radial	<b>Right:</b> Radial	<b>Rear Tire Radial or Bias:</b>	<b>Left:</b> Radial	<b>Right:</b> Radial
<b>Front Tire Measurement:</b>	<b>Left:</b> 32/32	<b>Right:</b> 32/32	<b>Rear Tire Measurement 1:</b>	<b>Left:</b> 34/32	<b>Right:</b> 32/32
			<b>Rear Tire Size 2:</b>	<b>Left:</b> 29.5R25 41%	<b>Right:</b> 29.5R25 - 43%
			<b>Rear Tire Brand 2:</b>	<b>Left:</b> Michelin	<b>Right:</b> Michelin
			<b>Rear Tire Radial or Bias:</b>	<b>Left:</b> Radial	<b>Right:</b> Radial
			<b>Rear Tire Measurement 2:</b>	<b>Left:</b> 23/32	<b>Right:</b> 24/32
<b>NOTES:</b> Tread Depth wear Based On 55/32nds New					



2016 Volvo A40G

(Continued)

Serial #: 341288

## Comments

COMMENTS:
Public Comments:

2016 Volvo A40G

(Continued)

Serial #: 341288

## Reconditioning

DEFICIENCY REVIEW:			
	ITEM	QTY	PRICE
1.	+ Clean Machine		\$0.00
2.	+ Low Coolant Level Light On		\$0.00
3.	+ Both Rear Tire Past 50%		\$0.00
<b>Total</b>			<b>\$0.00</b>

# 2016 Volvo A40G

(Continued)

Serial #: 341288

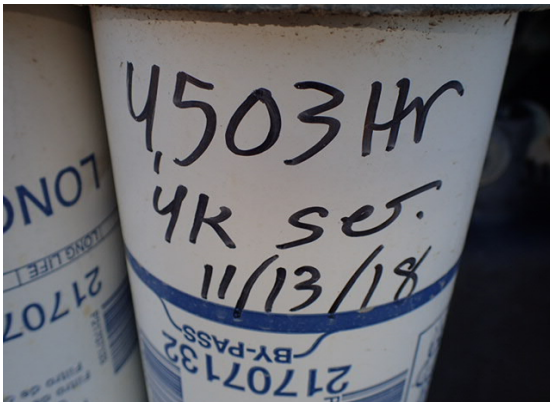
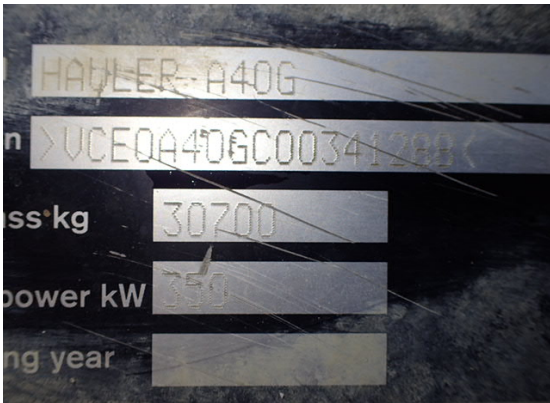

2016 Volvo A40G

(Continued)

Serial #: 341288

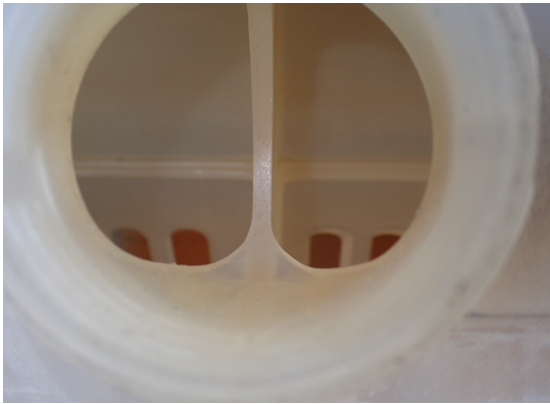
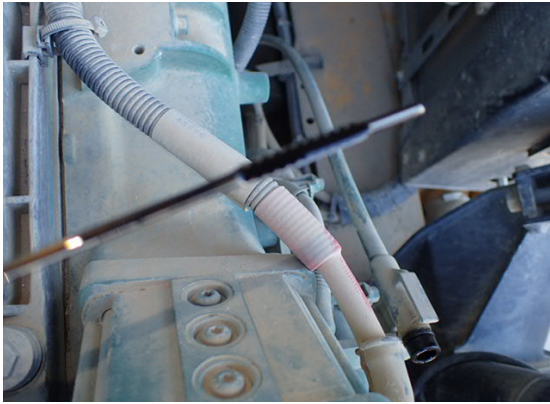

2016 Volvo A40G

(Continued)

Serial #: 341288



2016 Volvo A40G

(Continued)

Serial #: 341288

