

VOLVO - INSPECTION REPORT

Volvo, A35F - Articulated haul trucks

Images

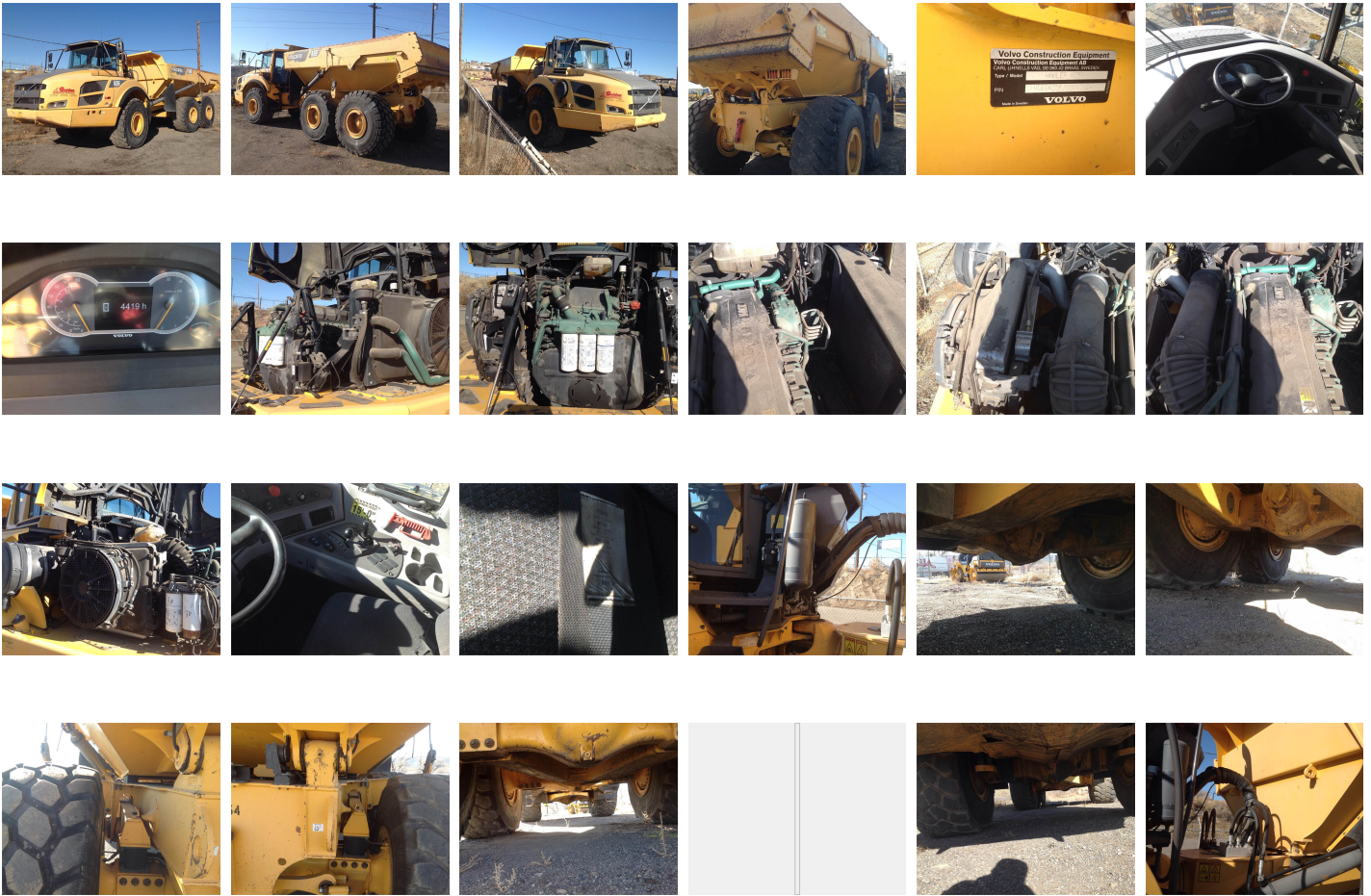

Comment:

Country: US
Date: 06/10/2019
Make: Volvo
Serial number: 10154
Trans S/N: 1700100340

Dealer: Golden Equipment Company
Inspector:
Model: A35F
Engine S/N: 322544

Location: Farmington, NM
Year: 2012
Hours: 4415
Matris hours: 4418

Comment:

Equipped Configuration

- | | | |
|--------------------------------------------------------------|------------------------------------------------------------------|----------------------------------------------------------------|
| <input checked="" type="checkbox"/> Yes Standard Cab | <input type="checkbox"/> Yes Scaper ARR.G. | <input type="checkbox"/> Yes Fuel Heater |
| <input type="checkbox"/> Yes Water Tank | <input type="checkbox"/> Yes Low Profile Cab | <input type="checkbox"/> Yes Full Suspension |
| <input type="checkbox"/> Yes LED Light | <input checked="" type="checkbox"/> Yes Standard Body | <input type="checkbox"/> Yes Frame Ext. |
| <input checked="" type="checkbox"/> Yes Strobe Light | <input checked="" type="checkbox"/> Yes Extra Spill Guard | <input type="checkbox"/> Yes Onboard Weight Sys. |
| <input type="checkbox"/> Yes Hydraulic switch control | <input type="checkbox"/> Yes Exhaust Body Heat | <input checked="" type="checkbox"/> Yes Bed Liner Metal |
| <input type="checkbox"/> Yes Hydraulic lever control | <input checked="" type="checkbox"/> Yes Overhung Tailgate | <input type="checkbox"/> Yes Bed Liner Plastic |
| <input type="checkbox"/> Yes Auto Lube System | <input type="checkbox"/> Yes Underhung Tailgate | <input checked="" type="checkbox"/> Yes Back Up Camera |
| <input type="checkbox"/> Yes Fire Suppression System | <input type="checkbox"/> Yes Underground ARR.G. | <input type="checkbox"/> Yes Fast Fuel |
| <input checked="" type="checkbox"/> Yes Mud Flaps | | |

Comment:

Operators Station

Seats and armrest [X] Good
Dash and console [X] Good
Floor Board/Mat [X] Good
Cab glass [X] Good
Mirrors [X] Good
Interior light [X] Good
Switches [X] Good
Wipers [X] Good
Gauges [X] Good
Hydraulic controls [X] Good
Powertrain controls [X] Good
AC cooling [X] Good
CAB Interior [X] Good

Operators station
condition summary

Comment:

Outside appearance

Steps [X] Good
Hand rails [X] Good
Counterweight /
Bumper [X] Good
Grill [X] Good
Hood [X] Good
Exhaust stack [X] Good
Pre-cleaner bowl [X] Good
Front fenders [X] Good
Hyd tank [X] Good
Fuel tank [X] Good
Def tank [] Good [] Fair [] Poor

Remarks:

Front frame & welds [X] Good
Rear frame & welds [X] Good
Sheet metal [X] Good
Paint [X] Fair

Remarks:

Outside appearance
condition summary

Comment:

Safety condition

Safety decals in place [X] Yes
Operators manual [X] Yes
Safety handles [X] Good
Seat belt [X] Good
Horn [X] Good
Back up alarm [X] Good
Brake lights [X] Good
Turn signals [X] Good
Hazard lights [X] Good
ROPS Structure [X] Good
CAB [X] Good

Safety condition
summary

Comment:

Electrical condition

Computer [X] Good
ECM'S [X] Good
Monitor / Display [X] Good
Wiring harness's [X] Good
Key switch [X] Good
Switches [X] Good
Lighting [X] Good
Engine preheater [X] Good
Batteries / Connections [X] Good
Battery disconnect [X] Good

switch

Electrical condition
summary

Comment:

Engine condition

Oil level OK [X] Yes
Water in oil [X] No
Compression in
radiator [X] No
Blow by [X] No
Engine knocking [X] No
CE PLATE [X] Yes

Oil pressure [X] Good
Oil leaks [X] No
EPA DECAL [X] Yes
Turbo charger [X] Good
Exhaust manifold [X] Good
Muffler [X] Good
Fuel injection system [X] Good
Head gasket [X] Good
Head [X] Good
Fan guard [X] Good
Belts & pulleys [X] Good
Wiring harness [X] Good
Starter [X] Good
Alternator [X] Good
Seals & gaskets [X] Good
Engine mounts [X] Good
Brackets [X] Good
AC Compressor [X] Good
Air filters [X] Good

Engine condition
summary

Comment:

Cooling system

Coolant color

Radiator [X] Good

Water pump [X] Good

Oil cooler [X] Good

Fan [X] Good

Fan drive [X] Good

Hoses [X] Good

Cooling system
summary

Comment:

Transmission condition

Oil level OK	[X] Yes
Water in oil	[X] No
Any leaks	[X] No
Torque converter	[X] Good
Case	[X] Good
Pump	[X] Good
Hoses	[X] Good
Retarder	[X] Good
Transfer case	[X] Good
Shifting forward	[X] Good
Shifting reverse	[X] Good

Transmission summary

Comment:

Axels-Final Drives-Brakes

Front differential	[X] Good
Center differential	[X] Good
Rear differential	[X] Good
Differential supports	[X] Good
Drive shafts	[X] Good
UV Joints	[X] Good
Planetaires front	[X] Good
Planetaires center	[X] Good
Planetaires rear	[X] Good
Hoses / Lines	[X] Good
Torsion rods	[X] Good
Holds in park	[X] Yes
Brakes wet	[X] Yes
Holds thru all gears	[X] Yes
Brakes dry	[X] No
Brake disk / calipers	[X] Good
Brake lines	[X] Good
Seals	[X] Good

Parking brake Good

Summary

Comment:

Steering & articulation condition

Steering cylinders Good

Pumps Good

Valves Good

Lines / Hoses Good

Secondary steering Good Fair Poor Remarks:

Steering pins & bushings Good

Steering wheel tilt & function Good

Articulation pins & bushings Good

Summary

Comment:

Hydraulics condition

Bed lift cylinders Good

Pumps Good

Valves Good

Hoses Good

Fittings Good

Tank Good

Controls Good

Bed float Good

Operational condition Good

Summary

Comment:

Bed & other attachments

Bed type / Size

Tailgate S / N

Bed serial

Addtl attachments

Spill guard Good

Body Good

Bed liner Good

Bed sides Good

Bed floor Good

Wear plates Good

Tailgate Good

Pins & bushings Good

Summary

Comment:

Tires & rims

Make

Serial

% Remaining

Make

Serial

% Remaining

Make

Serial

% Remaining

Make

Serial

% Remaining

Make

Serial

% Remaining

Make

Serial

% Remaining

Recapped Yes No Remarks:

Tread cuts Yes No Remarks:

Side wall cuts Yes Remarks:

Tire size the same Yes No Remarks:

Overall tire condition Fair Remarks:

Rims Good

Lug nuts & studs Good

Comment:



General Comments

Legend (5 star rating) [] 5 [] 4 [] 3 [] 2 [] 1

Paint general [] Good [] Fair [] Poor Remarks:

Comment: