

VOLVO - INSPECTION REPORT

Volvo, A40G - Articulated haul trucks

Images



Comment:

Country: US
Date: 07/24/2019
Make: Volvo
Serial number: 341419
Trans S/N: 1700107277

Dealer: Alta Equipment Company
Inspector: Anthony M
Model: A40G
Engine S/N: 096718

Location: New Hudson
Year: 2016
Hours: 7671
Matris hours: 7718

Comment:

Equipped Configuration

- | | | |
|--|--|--|
| <input checked="" type="checkbox"/> Yes Standard Cab | <input type="checkbox"/> Yes Scraper ARR.G. | <input type="checkbox"/> Yes Fuel Heater |
| <input type="checkbox"/> Yes Water Tank | <input type="checkbox"/> Yes Low Profile Cab | <input type="checkbox"/> Yes Full Suspension |
| <input type="checkbox"/> Yes LED Light | <input checked="" type="checkbox"/> Yes Standard Body | <input type="checkbox"/> Yes Frame Ext. |
| <input checked="" type="checkbox"/> Yes Strobe Light | <input type="checkbox"/> Yes Extra Spill Guard | <input checked="" type="checkbox"/> Yes Onboard Weight Sys. |
| <input type="checkbox"/> Yes Hydraulic switch control | <input type="checkbox"/> Yes Exhaust Body Heat | <input type="checkbox"/> Yes Bed Liner Metal |
| <input checked="" type="checkbox"/> Yes Hydraulic lever control | <input checked="" type="checkbox"/> Yes Overhung Tailgate | <input type="checkbox"/> Yes Bed Liner Plastic |
| <input type="checkbox"/> Yes Auto Lube System | <input type="checkbox"/> Yes Underhung Tailgate | <input checked="" type="checkbox"/> Yes Back Up Camera |
| <input type="checkbox"/> Yes Fire Suppression System | <input type="checkbox"/> Yes Underground ARR.G. | <input type="checkbox"/> Yes Fast Fuel |
| <input checked="" type="checkbox"/> Yes Mud Flaps | | |

Comment:

Operators Station

Seats and armrest Fair Remarks:

Dash and console Good

Floor Board/Mat Good

Cab glass Good

Mirrors Good

Interior light Good

Switches [X] Good

Wipers [X] Good

Gauges [X] Good

Hydraulic controls [X] Good

Powertrain controls [X] Good

AC cooling [X] Good

CAB Interior [X] Good

Operators station
condition summary

Comment:

Has CB radio mounted to dash

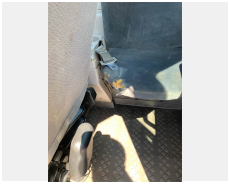

Outside appearance

Steps [X] Good

Hand rails [X] Good

Counterweight / [X] Good

Bumper

Grill [X] Fair Remarks:

Hood [X] Good

Exhaust stack [X] Good

Pre-cleaner bowl [X] Good

Front fenders [X] Good

Hyd tank [X] Good

Fuel tank [X] Good

Def tank [X] Good

Front frame & welds [X] Good

Rear frame & welds [X] Good

Sheet metal [X] Good

Paint [X] Good

Outside appearance
condition summary

Comment:

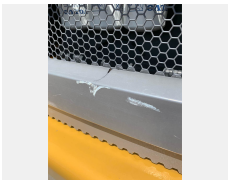

Safety condition

Safety decals in place [X] Yes

Operators manual [X] Yes

Safety handles [X] Good

Seat belt [X] Good
Horn [X] Good
Back up alarm [X] Good
Brake lights [X] Good
Turn signals [X] Good
Hazard lights [X] Good
ROPS Structure [X] Good
CAB [X] Good

Safety condition
summary

Comment:

Electrical condition

Computer [X] Good
ECM'S [X] Good
Monitor / Display [X] Good
Wiring harness's [X] Good
Key switch [X] Good
Switches [X] Good
Lighting [X] Good
Engine preheater [X] Good
Batteries / Connections [X] Good
Battery disconnect [X] Good

switch

Electrical condition
summary

Comment:

Engine condition

Oil level OK [X] Yes
Water in oil [X] No
Compression in
radiator [X] No
Blow by [X] No
Engine knocking [X] No
CE PLATE [X] No
Oil pressure [X] Good
Oil leaks [X] No
EPA DECAL [X] Yes

Turbo charger [X] Good
Exhaust manifold [X] Good
Muffler [X] Good
Fuel injection system [X] Good
Head gasket [X] Good
Head [X] Good
Fan guard [X] Good
Belts & pulleys [X] Good
Wiring harness [X] Good
Starter [X] Good
Alternator [X] Good
Seals & gaskets [X] Good
Engine mounts [X] Good
Brackets [X] Good
AC Compressor [X] Good
Air filters [X] Good

Engine condition
summary

Comment:

Cooling system

Coolant color

Radiator [X] Good

Water pump [X] Good

Oil cooler [X] Good

Fan [X] Good

Fan drive [X] Good

Hoses [X] Good

Cooling system
summary

Comment:

Transmission condition

Oil level OK [X] Yes

Water in oil [X] No

Any leaks [X] No

Torque converter [X] Good
Case [X] Good
Pump [X] Good
Hoses [X] Good
Retarder [X] Good
Transfer case [X] Good
Shifting forward [X] Good
Shifting reverse [X] Good

Transmission summary

Comment:

Axels-Final Drives-Brakes

Front differential [X] Good
Center differential [X] Good
Rear differential [X] Good
Differential supports [X] Good
Drive shafts [X] Good
UV Joints [X] Good
Planetaires front [X] Good
Planetaires center [X] Good
Planetaires rear [X] Good
Hoses / Lines [X] Good
Torsion rods [X] Good
Holds in park [X] Yes
Brakes wet [X] Yes
Holds thru all gears [X] Yes
Brakes dry [X] No
Brake disk / calipers [X] Good
Brake lines [X] Good
Seals [X] Good
Parking brake [X] Good

Summary

Comment:

Steering & articulation condition

Steering cylinders [X] Good
 Pumps [X] Good
 Valves [X] Good
 Lines / Hoses [X] Good
 Secondary steering [X] Good
 Steering pins & bushings [X] Good
 Steering wheel tilt & function [X] Good
 Articulation pins & bushings [X] Good
 Summary

Comment:

Hydraulics condition

Bed lift cylinders [X] Fair Remarks:
 Pumps [X] Good
 Valves [X] Good
 Hoses [X] Good
 Fittings [X] Good
 Tank [X] Good
 Controls [X] Good
 Bed float [X] Good
 Operational condition [X] Good
 Summary

Comment:

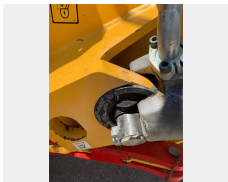

Bed & other attachments

Bed type / Size
 Tailgate S / N
 Bed serial
 Addtl attachments
 Spill guard [] Good [] Fair [] Poor Remarks:
 Body [] Good [] Fair [] Poor Remarks:
 Bed liner [] Good [] Fair [] Poor Remarks:
 Bed sides [] Good [] Fair [] Poor Remarks:
 Bed floor [X] Good

Wear plates Good

Tailgate Good Fair Poor Remarks:

Pins & bushings Fair Remarks:

Summary

Comment:

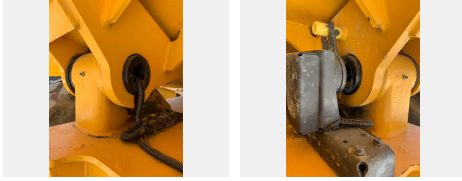

Tires & rims

Make	<input type="text" value="MICHELIN"/>
Serial	<input type="text" value="YPV1370M1A"/>
% Remaining	<input type="text" value="60%"/>
Make	<input type="text" value="MICHELIN"/>
Serial	<input type="text" value="YPV1550M1A"/>
% Remaining	<input type="text" value="60%"/>
Make	<input type="text" value="MICHELIN"/>
Serial	<input type="text" value="YPV1364M7A"/>
% Remaining	<input type="text" value="60%"/>
Make	<input type="text" value="MICHELIN"/>
Serial	<input type="text" value="YPV1304M7A"/>
% Remaining	<input type="text" value="60%"/>
Make	<input type="text" value="MICHELIN"/>
Serial	<input type="text" value="YPV1348M3A"/>
% Remaining	<input type="text" value="60%"/>
Make	<input type="text" value="MICHELIN"/>
Serial	<input type="text" value="YPV2941E4B"/>
% Remaining	<input type="text" value="60%"/>
Recapped	<input checked="" type="checkbox"/> No
Tread cuts	<input checked="" type="checkbox"/> No
Side wall cuts	<input checked="" type="checkbox"/> No

Tire size the same Yes Remarks:

Overall tire condition Good Fair Poor Remarks:

Rims Good

Lug nuts & studs Good

Comment:

General Comments

Legend (5 star rating) 4

Paint general Good

Comment: