

Lessee: Frederick Derr
Contract: 502-5010658-025

Unit: 2016 Volvo L70H

UNIT # 2281
Location: Flagler Construction
Equipment, Tampa FL



SPECIFICATIONS

VIN	2281
LeaseInspector ID #	2281
Year	2016
Model	Volvo L70H
Location City	Tampa
Location State	FL
General Specifications	
New Hours	4533
Old Hours	4533

Lessee: Frederick Derr
Contract: 502-5010658-025

Unit: 2016 Volvo L70H

UNIT # 2281
Location: Flagler Construction
Equipment, Tampa FL

ADDITIONAL FEATURES OF THIS VEHICLE
COMMENTS

Appraiser Comments:

Creditor Comments:

Public Comments:

Starts/Runs: Yes

Overall: Fair

Lessee: Frederick Derr
Contract: 502-5010658-025

Unit: 2016 Volvo L70H

UNIT # 2281
Location: Flagler Construction
Equipment, Tampa FL

DEFICIENCY REVIEW

ITEM	QTY PRICE
1. 3 Vent Louvers Missing- Replaced	\$0.00
2. Left Rear Tire Cut- Not Replaced	\$0.00
3. Deidentify- Done	\$0.00
4. 1 Belly Pan Removed on Cab Floor- Replaced	\$0.00
5. Clean Machine- Done	\$0.00
6. Dealer to Verify Tire Cuts are Cosmetic Only- Verified	\$0.00
7. Dealer to Determine is Service is Due- Not Due	\$0.00
8. Left and Right Cab Step Brackets Bent- Not Repaired	\$0.00
9. Left Fender Step Grab Handle Missing- Replaced	\$0.00
Total	\$0.00

Lessee: Frederick Derr
Contract: 502-5010658-025

Unit: 2016 Volvo L70H

UNIT # 2281
Location: Flagler Construction
Equipment, Tampa FL

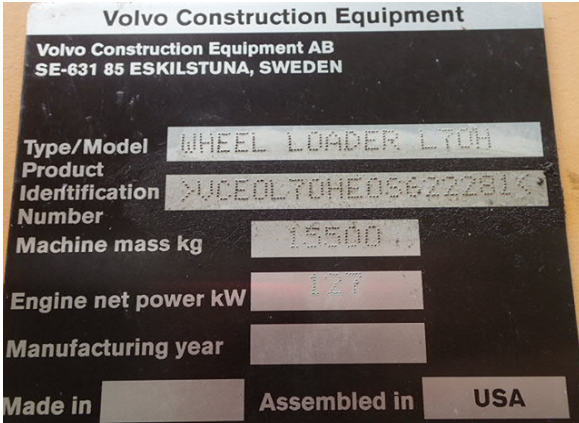

Lessee: Frederick Derr
Contract: 502-5010658-025

Unit: 2016 Volvo L70H

UNIT # 2281
Location: Flagler Construction
Equipment, Tampa FL

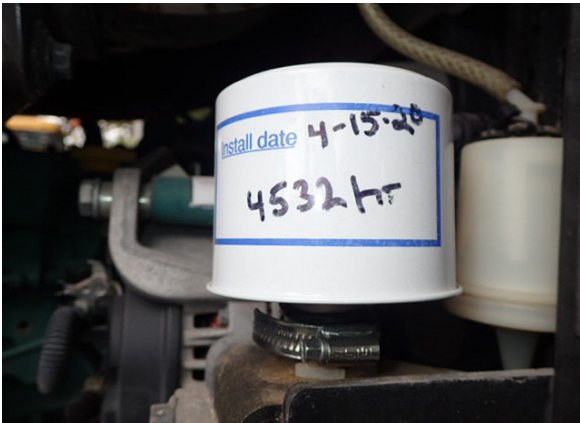
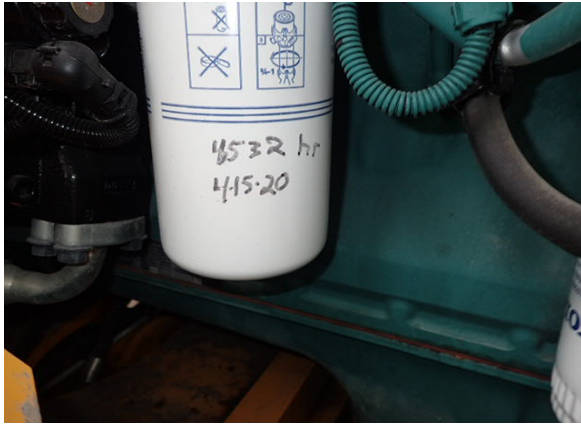

Lessee: Frederick Derr
Contract: 502-5010658-025

Unit: 2016 Volvo L70H

UNIT # 2281
Location: Flagler Construction
Equipment, Tampa FL

